



GRASSROOTS
REALTY GROUP

1-833-477-6687
aloha@grassrootsrealty.ca

3652 8 Avenue NW
Calgary, Alberta

MLS # A2260849

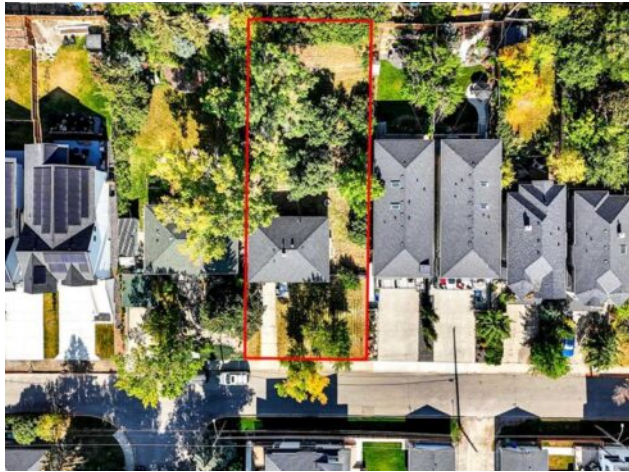

\$1,500,000

Division:	Parkdale		
Type:	Residential/House		
Style:	Bungalow		
Size:	895 sq.ft.	Age:	1954 (72 yrs old)
Beds:	2	Baths:	1
Garage:	Single Garage Attached		
Lot Size:	0.22 Acre		
Lot Feat:	Back Lane, Fruit Trees/Shrub(s), Garden, Landscaped, Rectangular Lot, View		

Heating:	Forced Air	Water:	-
Floors:	Carpet, Hardwood	Sewer:	-
Roof:	Asphalt Shingle	Condo Fee:	-
Basement:	Full	LLD:	-
Exterior:	Wood Frame, Wood Siding	Zoning:	R-CG
Foundation:	Poured Concrete	Utilities:	-
Features:	See Remarks		

Inclusions: N/A

Land Value Only. Subdivision has been done for 2 lots of 32/150 ft each and DP is approved with conditions for both lots with 3,020 sq ft detached house on one lot and 3,400 sq ft detached house on the second lot. The land is surrounded by luxury custom built homes - you could be the next one on the block! Easy Access to 16 Ave, Crowchild Tr, Memorial Dr, playgrounds, parks, close proximity to the Foothills and Children's Hospital, University of Calgary, Bow River, Bow River pathways and easy access to downtown & trendy Kensington shops and eateries. Parkdale is an inner-city destination with a strong community spirit. Call your Realtor now to book a showing!!