



**GRASSROOTS**  
REALTY GROUP

1-833-477-6687

aloha@grassrootsrealty.ca

**259 Sprague Way SE  
Medicine Hat, Alberta**

**MLS # A2209264**

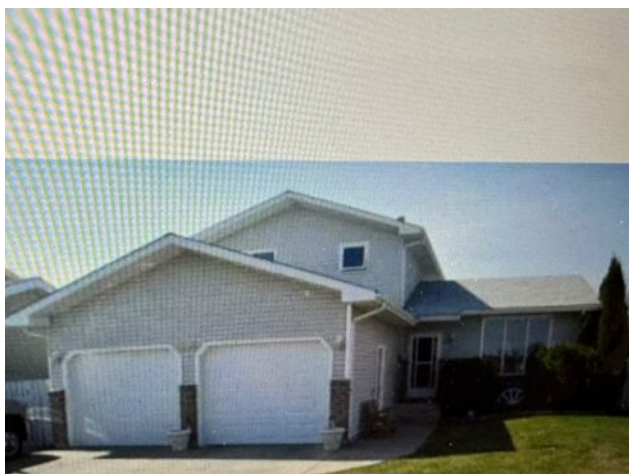

**\$370,000**

<b>Division:</b>	SE Southridge		
<b>Type:</b>	Residential/House		
<b>Style:</b>	1 and Half Storey		
<b>Size:</b>	1,776 sq.ft.	<b>Age:</b>	1989 (36 yrs old)
<b>Beds:</b>	5	<b>Baths:</b>	3
<b>Garage:</b>	Double Garage Detached		
<b>Lot Size:</b>	0.14 Acre		
<b>Lot Feat:</b>	Back Lane, Back Yard		

**Heating:** Forced Air

**Floors:** Carpet, Laminate, Vinyl

**Roof:** Asphalt Shingle

**Basement:** Full, Partially Finished

**Exterior:** Brick, Stucco, Vinyl Siding, Wood Frame

**Foundation:** Poured Concrete

**Features:** See Remarks

**Water:** -

**Sewer:** -

**Condo Fee:** -

**LLD:** -

**Zoning:** R-LD

**Utilities:** -

**Inclusions:** N/A

Court ordered sale. Everything is "as is"